



EAST
BREAKER
WAY

VENTURA COUNTY
PLANNING COMMISSION
CASE # LU09-0041
DATE: AUG. 20, 2009
EXHIBIT "C"

VENTURA COUNTY



VIEW EAST



VIEW WEST



SCALE/MASSING OF ADJ. STRUCTURES

↑
TO OCEAN

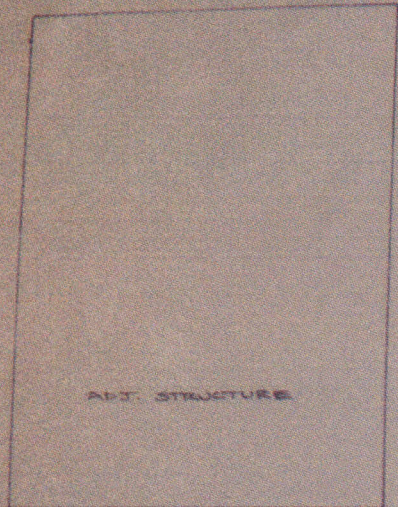

ADJ. STRUCTURE

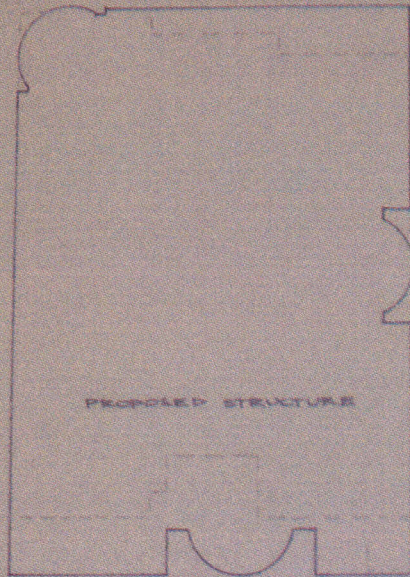

PROPOSED STRUCTURE

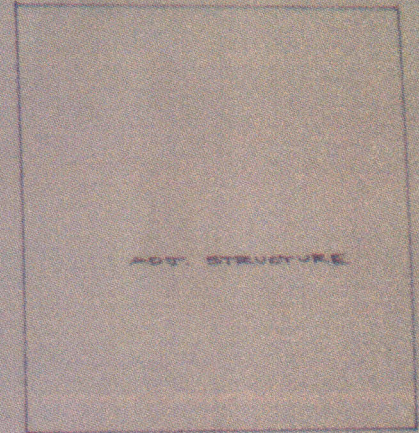

ADJ. STRUCTURE

5' SETBACK VARIANCE

15' EASEMENT

← BREAKERS WAY →

08.20.2009 15:33

